

1

Rachael Linton

Studio Open: 10am - 5pm

Studio Address: The Manor House, Berry Pomeroy, TQ9 6LH

Disability Access: Yes.

Studio Directions: The entrance to the Manor House is the same as the entrance to Berry Pomeroy Church.



2

Angela Fahey

Studio Open: 10am - 5pm

Studio Address: Pineridge House, Jubilee Road, Totnes TQ9 5BP

Disability Access: Yes, up gravel drive

Studio Directions: From bottom of Totnes, over river by old bridge and up steep hill. Plenty of parking in Jubilee Road.



3

Ann Chester King

Studio Open: 10am - 5pm

Studio Address: 3 Seymour Villas, Totnes, TQ9 5QR

Disability Access: Yes, one step in house

Studio Directions: From Totnes town, over the bridge towards Bridgetown, first right Seymour Road. 200 yards on right Seymour Villas. Parking available.



4

Louis Victory

Studio Open: 10am - 5pm

Studio address: Orchard edge, Moat Hill, Totnes, TQ9 5ER

Disability Access: Full disability access, but ring ahead to park.

Studio Directions: Recommend parking at P9. At exit, walk right, first right into Warlands Road, straight ahead, bearing left uphill; sharp right bend into Moat Hill; then first property on right.



5

Oliver Kratz

Studio Open: 10am - 5pm

Studio Address: 37C Fore Street (Entrance in Station Road) Totnes TQ9 5HN

Disability Access: 1 step. French window can be opened for easy viewing.

Studio Directions: Coming from Fore Street, turn into Station Road. Immediately after 'Take Two' hairdressers, turn right into a driveway. Go across the courtyard and turn right again. You will see gate to No 37C.



6

Maia Sutherland & Karen Lixenberg

Studio Open: 10am - 5pm

Studio Address: The Cottage, South Street, Totnes TQ9 5DZ

Disability Access: Sorry no.

Studio Directions: The Cottage in South Street is at the Arch, (end of Fore Street and beginning of High Street) turn left and then it's 1st on the left. (where the old vets used to be)



7

Jane Faires

Studio Open: 10am - 5pm

Studio Address: Paradise Cottage, 30 South Street, Totnes TQ9 5DZ

Disability Access: Yes.

Studio Directions: Go up Fore Street, turn left immediately before clock archway into South Street. Paradise Cottage, number 30 is 80m on left, through large



8

Mike Boyer & Yvonne Coomber

Studio Open: 10am - 6pm

Studio Address: 3 Shaftsbury Place, Maudlin Road, Totnes, TQ9 5TF

Disability Access: Sorry, no. (one step)

Studio Directions: Up from P3 or down from P4, turn up Leechwell Street. Then turn left down Maudlin Road. 100m to last Victorian house on left. Blue/grey house.





9

Barbara Lancaster

Studio Open: 10am - 6pm

Studio Address: 5 Garfield Place, Maudlin Road, Totnes TQ9 5TB

Disability Access: Sorry, no. 3 steps down to pathway, 1 step up into house.

Studio Directions: From The Lamb take Leechwell Street: Maudlin Road is first left, then Garfield Place first terrace on the left. Nearest car parks: P4, P10



10

Janet Mitchell

Studio Open: 10am - 5pm

Studio Address: Leechwell Cottage, Leechwell Street, Totnes TQ9 5SY

Disability Access: Sorry, no.

Studio Directions: From P4 turn left up Leechwell street and fork left down Maudlin Road for 50m. Studio Access on left via wrought iron gate beside Victorian garage.



11

Gill Dunne

Studio Open: 10am - 5pm

Studio Address: 19 South Street, Totnes TQ9 5DZ

Disability Access: Yes , 2 steps from entrance.

Studio Directions: Just behind the Market Square/Civic Hall. Two minutes walk away from P3 and P6. One minutes walk from P8



12

Steve Nayer & Christine A Roberts

Studio Open: 10am - 5pm

Studio Address: The Ground Floor, The Lion Brewery, South Street, Totnes TQ9 5DZ

Disability Access: There is a step into the building.

Studio Directions: From P8, walk up South Street, the Civic Hall on your right. The Studio is the fifth building on your right, set back slightly.



13

Jane Gabbatiss

Studio Open: 10am - 5pm

Studio Address: 2 Wakefield Cottages, Church Close, Totnes TQ9 5QQ

Disability Access: Sorry, no. 4 steps down to property through courtyard.

Studio Directions: From High Street (opposite Pie Street) take passageway next to St Mary's Church. Turn left at the archway, enter the door on the right.



14

Catherine Beetham

Studio Open: 10am - 5pm

Studio Address: 14 Alexandra Terrace, Totnes, TQ9 5QF

Disability Access: Sorry, no.

Studio Directions: Take lower exit from North Street Car Park, (P5) turn immediately left onto lane below wall and enter through back gate and garden of terrace.



15

Bev Knowlden & Lesley Goss

Studio Open: 10am - 5pm

Studio Address: 2 Priory Terrace, Totnes TQ9 5QE

Disability Access: Sorry, no.

Studio Directions: From North Street Car Park (P5) take the lower right hand road onto Priory Hill/Priory Terrace.



16

Sarah Strachan

Studio Open: 10am - 5pm

Studio Address: 6 Belmont Terrace, Totnes TQ9 5QB

Disability Access: Sorry, no.

Studio Directions: Take lower exit from North Street Car Park (P5) walk down to the bottom of the hill, (Priory Terrace) turn left into Belmont Terrace. I'm No 6, on the left, opposite Laura House.



17

Bethan Welby

Studio Open: 10am - 5pm

Studio address: 1 Station Road, Totnes TQ9 5JG

Disability Access: Yes.

Studio Directions: Go to Totnes Train Station. Turn as if going to platform 1 (ticket office side) My house is approx 10 yards on the right, on the zebra crossing. Car Park P1 STATION TQ9 5JL



18

Verity Newman

Studio Open: 10am - 5pm

Studio address: 2 Redworth Terrace, Totnes TQ9 5JN

Disability Access: Sorry, no.

Studio Directions: Near the train station, Car Park P1. One parking space free for visitors (unless taken) in front of house.



19

Paula Cloonan

Studio Open: 10am - 5pm

Studio Address: Almond Thief Bakery & Cafe, Webbers Yard, Dartington, TQ9 6JL

Disability Access: Wheelchair access available.

Studio Directions: From Shinners Bridge Roundabout, take the A385 to Plymouth and the Almond Thief is second turning on the left, after the garage as sign-posted. Parking available.



20

Jeannett Stevenson & Allison Sylvester

Studio Open: 10am - 5pm

Studio Address: Pippi & Me Studio, Unit 2, Webbers Yard, Dartington, Totnes TQ9 6JY

Disability Access: One step up into the studio.

Studio Directions: From Totnes, straight across roundabout, towards South Brent, past garage. After 250m, left into Webbers Yard Ind Estate. Studio is opposite the Almond Thief Bakery/Cafe.on the left, after the garage as sign-posted. Parking available.



21

Irina Shoot

Studio Open: 10am - 5pm

Studio Address: Barton Workshop, Dartington Hall Estate, Totnes TQ9 6ED

Disability Access: Sorry, no. (one step)

Studio Directions: 'Barton Workshop' is located in the Dartington Hall Estate. From St Mary's Church, my house is the 2nd on the left when you reach the Estate. It is a long grey house.



22

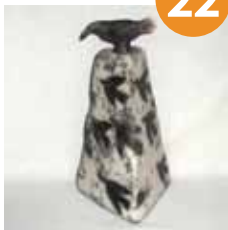

Val Jones & Rose Ellis

Studio Open: 10am - 5pm

Studio Address: Velwell Studio, Velwell House, Dartington, Totnes TQ9 6AD

Disability Access: Gravel slope to studio. One step into studio.

Studio Directions: Turn off marked Velwell between Riverford Bridge and the Steiner School on the A384. Velwell House is on the left - half a mile on that lane. (past Happy Stay Cattery)



23



Sue Kellam & Judith Cockram

Studio Open: 10am - 5pm

Studio Address: 2 Dodbrook Cottages, Staverton, TQ9 6NZ

Disability Access: Sorry, no. 2/3 steps.

Studio Directions: At Huxhams Cross turn right to Staverton. Go past playing fields on right. Just after next right turning, Southford Lane, turn left up lane. House is on left. Limited parking.

